

Summary

The International House (Marikoji Kaikan) was built in April 1994 to promote international academic exchange at Kyoto Institute of Technology and regional national universities. This housing for international students and researchers is also open to persons who can significantly contribute to international exchange. We would like you to understand that compared with other accommodations, the rent and fees are reasonable because the building and facilities are now over 30 years old.

Rooms

Single Room
(69 rooms)

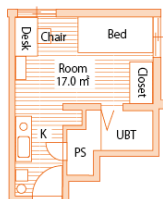

Couple Room
(12 rooms)

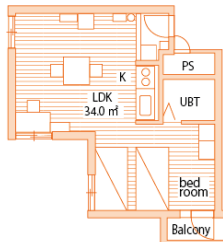

Family Room
(8 rooms)

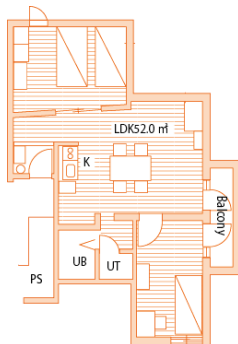

Furnishings

- Bed
- Cupboard
- Kitchen sink
- IH cooking stove
- Refrigerator
- Electric hot water pot
- Bath room
- Study desk and chair
- Desk lamp
- Book shelf
- Wardrobe
- Shoe box
- Umbrella stand
- Telephone (Internal use only)
- Window blind or curtains
- Air conditioner
- Dust box
- Modem *Wi-Fi

<Couple & Family Room only >

- Dining table
- Dining chair
- Washing machine
- Microwave

- Actual interiors may differ from these photographs.

Fees (for Students*)

Fees	Single Rooms	Couple Rooms	Family Rooms
Rent (Monthly)	¥12,600	¥20,300	¥30,300
Water Charge (Monthly) /Person	¥1,600		
Common Service Fee (Monthly) /Person	¥3,150	¥3,250	¥3,350
Membership Fee (Monthly) /Person	¥500		
Fire Insurance (Monthly)	¥550	¥550	¥550
Cleaning Fee (On Arrival)	¥15,500	¥24,500	¥32,000
Rental Bed Linen (Monthly) /Person	¥1,155		

- The monthly fees for Rent, Water, Common Service, Membership, Fire insurance and Rental bed linen must be paid every month for the following month.
- Rent and Other Fees are subject to charge.
- Fire Insurance fees will be also added to your monthly rent (550yen per person).

*Fees for researchers are different from fees for students. Please refer the detail information from QR code. ⇒



Utilities and other expenses

Fees	Amount	Remarks
Electricity	Based on the amount	Individual contract with Electric Company
Clothes Dryer	¥100 / 60 min.	Located at Laundry Room

- For tenants staying for less than 3 months, no individual electricity company contract is made, and the fee for the entire period will be collected when you move in.
- The daily fee for single rooms is 200 yen, Couple rooms, 400 yen and Family rooms, 550 yen per day.

Common-use facilities

Study room, Lobby, Japanese-style room, Lounge, Kitchen, Laundry room, Bicycle parking



Study room



Lobby



Japanese-style room



Bicycle parking

Surroundings

You can find drug stores, clinics, convenience stores and fast food restaurants within 10 minutes of Marikoji Kaikan.



Drug Store



Clinic





Convenience store



Fast food restaurant

Getting to Kyoto Institute of Technology (Matsugasaki Campus) from Marikoji Kaikan:

 12 minutes by bicycle

 Total: About 30 minutes

1. Walk to Demachiyanagi Station (Keihan railway Eiden). This takes about 8 minutes
2. Take any train and get off at the third stop(E03), Ichijoji station. (6 minutes)
3. Walk to campus. (15 minutes)

 Total: About 30 minutes

1. Walk to bus stop of Kyoto Bus “Demachiyanagi Eki Mae”. (in front of Demachiyanagi station.) This takes about 8 minutes.
2. Take “Kyoto Bus” which is white & burgundy color!! Not Green one!! (Number 16,17,41 and 43) (10-15minutes) Bus stop is located by river side.(bound to North)
3. Take off the bus at “Takano Izumicho”.
4. Walk to campus.(5 minutes)

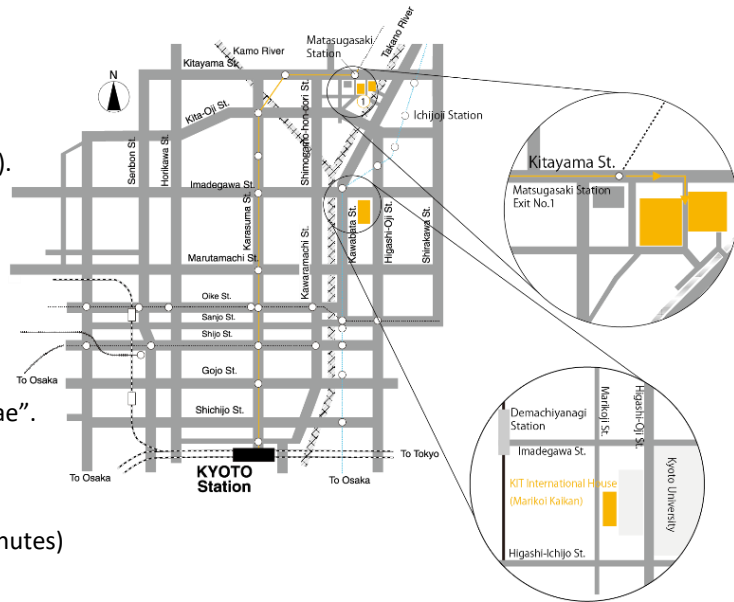

From Airport (KIX):

- From Kansai International Airport (KIX) to Kyoto Station

KIX access information: <https://visit.jorudan.co.jp/kix>

- We recommend that you take a taxi to Marikoji Kaikan* from Kyoto station (approximately ¥3,000) to Marikoji Kaikan. Please show the Marikoji Kaikan address to the taxi drivers.

*Note that MARIKOJI KAIKAN is 3.6km away from KIT.